

Register of members' interest

Member: Louis Baugh

These are the interests which you are required to register with the Authority by section 30 of the Localism Act 2011.

It is a breach of the Code and an offence to fail to disclose a registerable interest within 28 days of taking office with the Authority or within 28 days of declaring a new interest at a meeting.

You must register your interests and interests of your spouse or civil partner or a person with whom you live as a spouse or civil partner.

- a. State in full the names of any organisations referred to rather than use abbreviations or acronyms.
- b. If possible type your responses.
- c. Where there is no interest please write 'None'.
- d. There is no need to register 'sensitive information' provided the Authority's Monitoring Officer agrees. Sensitive information is information which, if made public, could lead to you or a person connected to you being subjected to violence or intimidation.

For guidance see the [Openness and transparency on personal interests, a guide for councillors.](#)

Registered interests	Notes	Members' interest
Employment Any employment, office, trade, profession or vocation	This includes membership of other public bodies, company directorships or trusteeships, but only if you receive payment or other gain (including expenses) in return.	<ul style="list-style-type: none"> • JH & PE Nicholson Ltd, Louis and spouse Frances Baugh are both directors. • Delta Farming Ltd, Director • DW Tillett & Partners, Louis and spouse Frances Baugh are partners. • DL Ritchie Ltd Ludham Hall, Louis Baugh acts as manager/advisor and family trustee. All the above are farming enterprises, I act as a Farmer and provider of farm management services.

Registered interests	Notes	Members' interest
<p>Sponsors Names of people and organisations who pay or have paid or given a financial benefit towards:</p> <p>(i) my appointment with the Authority; or (ii) The expenses I incur in carrying out my duties for the Authority.</p>	<p>This does not include expenses paid by the Authority but does include payment or financial benefit from a Trade Union.</p>	<p>(i) None (ii) None</p>
<p>Shareholdings Names of any company or other body which has a place of business or owns land in the Broads Authority's executive area and in which I have shares or other securities with a nominal value of more than £25,000 or are more than 1% of the total issued share capital or of any one class of share capital.</p>	<p>List any shareholdings in the Broads Authority's executive area.</p>	<p>JH & PE Nicholson Ltd DW Tillett & Partners</p>
<p>Contracts Contracts with the Broads Authority and myself (or spouse or partner) or a firm in which I (or my spouse or partner) is a business partner, or a company of which I (or my spouse or partner) am a director or a company or other body in which I (or my spouse or partner) has a shareholding as defined above.</p>	<p>List contracts which are for goods, services or works. Do not list contracts which have been completed.</p>	<p>I have an access agreement between the Authority and my company JH & PE Nicholson Ltd which grants access along a track to the How Hill nature reserve. As part of this agreement the Authority carries out "in kind" repairs from time to time. There has been no works carried out during the 2017-2018 year.</p>

Registered interests	Notes	Members' interest
<p>Land and property Address or description of the following:</p> <p>(i) Premises in the Broads Authority's executive area which are owned or leased or in which there is another beneficial interest.</p> <p>(ii) Premises let by the Authority to a firm or company in which I (or my spouse or partner) is a business partner or director or has a shareholding as defined above.</p> <p>(iii) Premises in the Broads Authority's executive area in respect of which I have a licence to occupy for at least a calendar month.</p>	<p>This is wide enough to include your houses, flats and moorings. It also includes land held in trust for you.</p> <p>If necessary, in order to clearly identify your land, a plan should be attached edging it in red.</p>	<p>(i) See attached map</p> <p>(ii) None</p> <p>(iii) None</p>
<p>Lobby groups I am a member of these groups which seek to influence public opinion or policy.</p>	<p>These include:</p> <ul style="list-style-type: none"> • political parties • bodies such as Friends of the Earth, Countryside Alliance, etc (if applicable) • trade unions 	<p>JH & PE Nicholson Ltd pay a subscription on my behalf to the National Farmers Union and the Country Landowners and Business Association.</p> <p>Broads Local Access Forum</p>
<p>Clubs and societies I am a member of these clubs and societies</p>	<p>List club and society membership.</p>	<ul style="list-style-type: none"> • Royal Norfolk Agricultural Association, member and Council Member. • Royal Agricultural Society of England • Nuffield Scholars Association • The Mardlers Agricultural Discussion Group • Stalham Farmers Club

Registered interests	Notes	Members' interest
<p>Gifts and hospitality I have received a gift or hospitality worth £25 or over from the following persons or bodies or other organisations</p>	<p>This section only applies to gifts or hospitality received in your capacity as a Member of the Authority. You do not have to specify the nature or value of the gift or hospitality but you may do so if you wish. If you are not sure of the value of the gift or hospitality, please estimate it. Also, you should register an accumulation of small gifts from the same source over a short period which add up to £25 or over.</p>	None
<p>Toll paying</p>	<p>Annotate if you are a toll payer.</p>	None

Member signature: Louis Baugh

Date: 17 October 2019

Received by the Broads Authority: Maria Conti, Head of Governance

Date: 18 October 2019

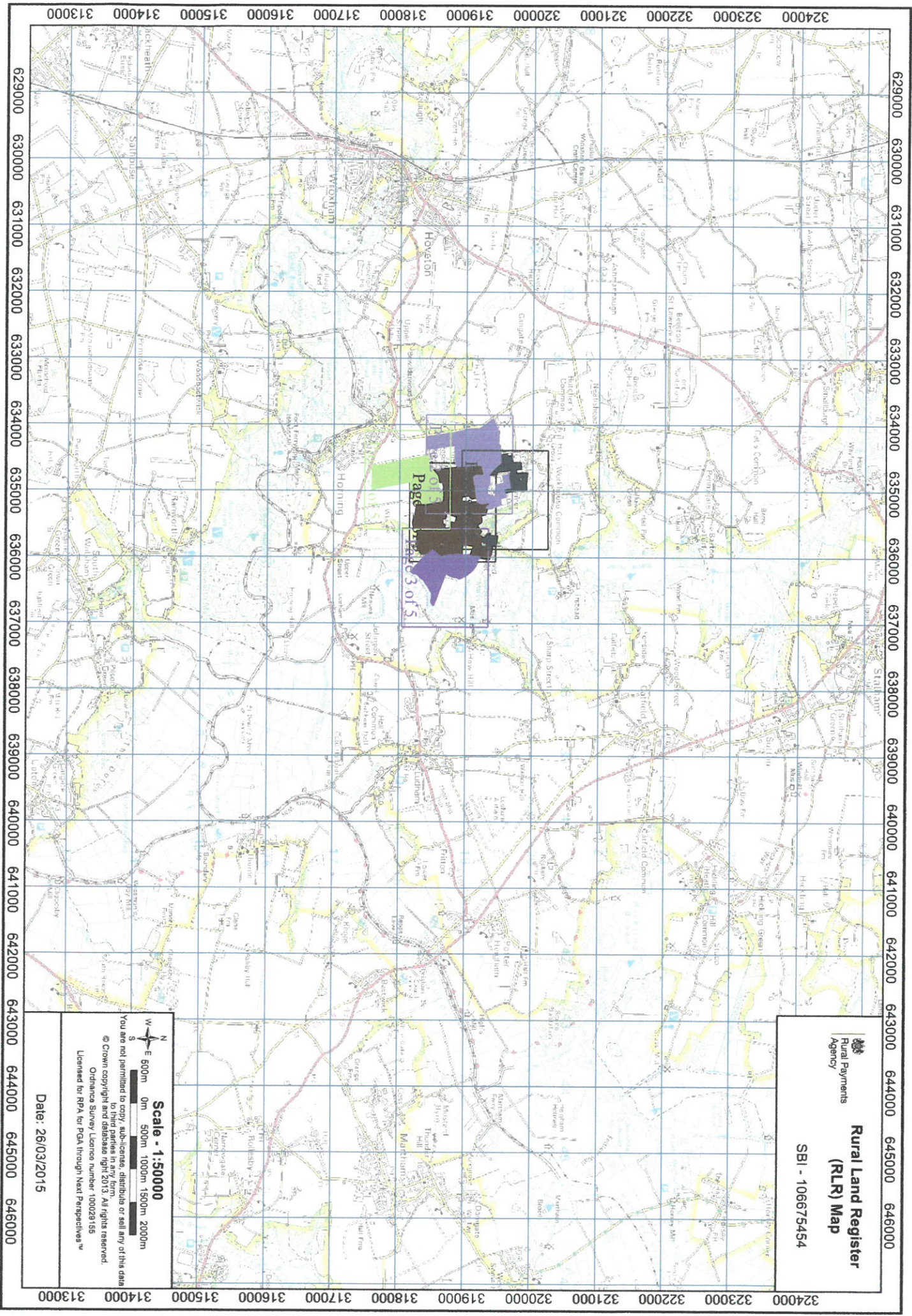

Rural Payments Agency
Rural Land Register (RLR) Map

SBI - 106675454

Scale - 1:50000
 1cm = 500m

You are not permitted to copy, sub-license, distribute or sell any of this data for third parties without the prior written consent of Ordnance Survey. Ordnance Survey Licence number: 100029156. Licensed for RPA for RLR through Next Perspectives™

Date: 26/03/2015

Page 2 of 3 of 5

Farmer's own use - do not return

- Legend**
- Your RLR Parcel(s)
 - SPS Permanent Ineligible Features
 - Adjacent Parcel Boundary
 - Unconfirmed Boundary

RLR Information

Sheet ID	Parcel ID	Total Area (ha)	SPS Recorded Eligible Area (ha)	English Region
TG3518	0180	5.40	5.40	N
TG3418	9898	2.38	2.38	N
TG3419	7106	5.95	5.95	N
TG3418	8709	3.12	3.12	N
TG3518	2377	4.98	4.98	N
TG3519	4516	2.15	2.13	N
TG3519	5817	0.98	0.98	N
TG3519	2719	1.99	1.99	N
TG3519	5922	6.21	6.17	N
TG3519	3910	2.09	2.09	N
TG3519	3002	3.68	3.68	N
TG3519	2031	0.48	0.00	N
TG3519	2121	0.85	0.00	N
TG3519	7616	2.49	2.49	N
TG3519	8522	0.36	0.36	N
TG3518	3386	2.00	2.00	N
TG3518	7584	7.33	7.33	N
TG3518	8980	1.91	1.91	N
TG3518	8880	3.66	3.66	N
TG3518	5683	0.27	0.00	N
TG3518	4763	0.29	0.00	N
TG3518	8854	2.39	2.39	N
TG3518	3842	14.52	14.52	N
TG3518	3888	0.23	0.23	N
TG3518	7938	3.45	3.45	N
TG3518	5933	0.64	0.64	N
TG3518	6436	2.00	2.00	N
TG3518	5053	0.49	0.49	N
TG3519	8932	1.48	1.48	N
TG3519	8929	1.11	1.04	N
TG3519	9016	1.28	1.28	N
TG3519	9613	0.61	0.61	N
TG3518	3278	0.58	0.58	N
TG3418	7876	7.70	7.70	N
TG3518	7752	5.18	5.18	N

Scale - 1:5000
 0m 50m 100m 150m 200m

You are not permitted to copy, sub-license, distribute or sell any of this data to third parties in any form.
 © Crown copyright and database right 2015. All rights reserved.
 Ordnance Survey Licence number 100029155
 Licensed for RPA for PEA through Next Perspectives™

Date: 26/03/2015

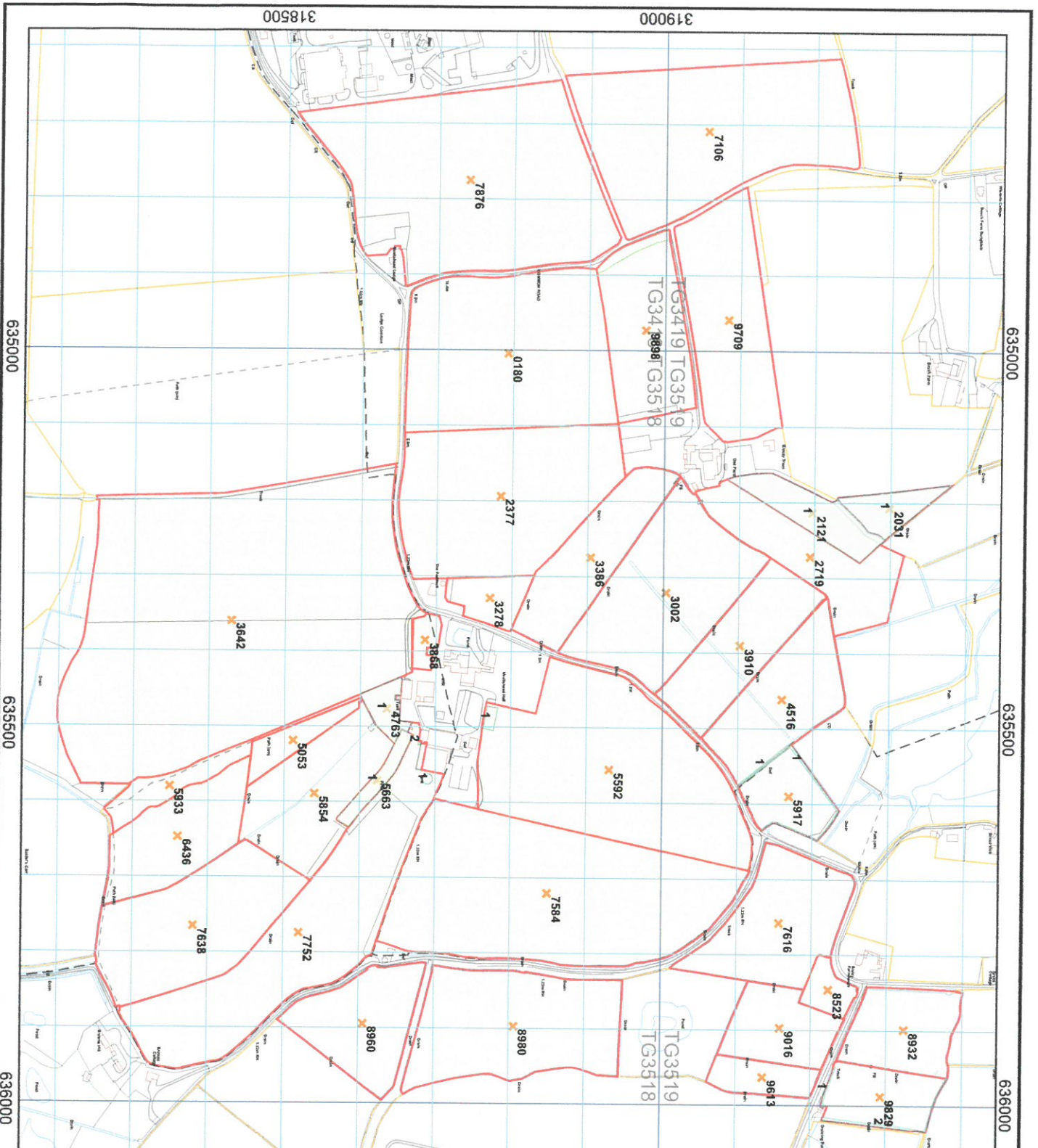

Please return this sheet to us if you want to make any changes to the parcels shown on it.

634000

634500

635000

635500

319500

319000

318500

634000

634500

635000

635500

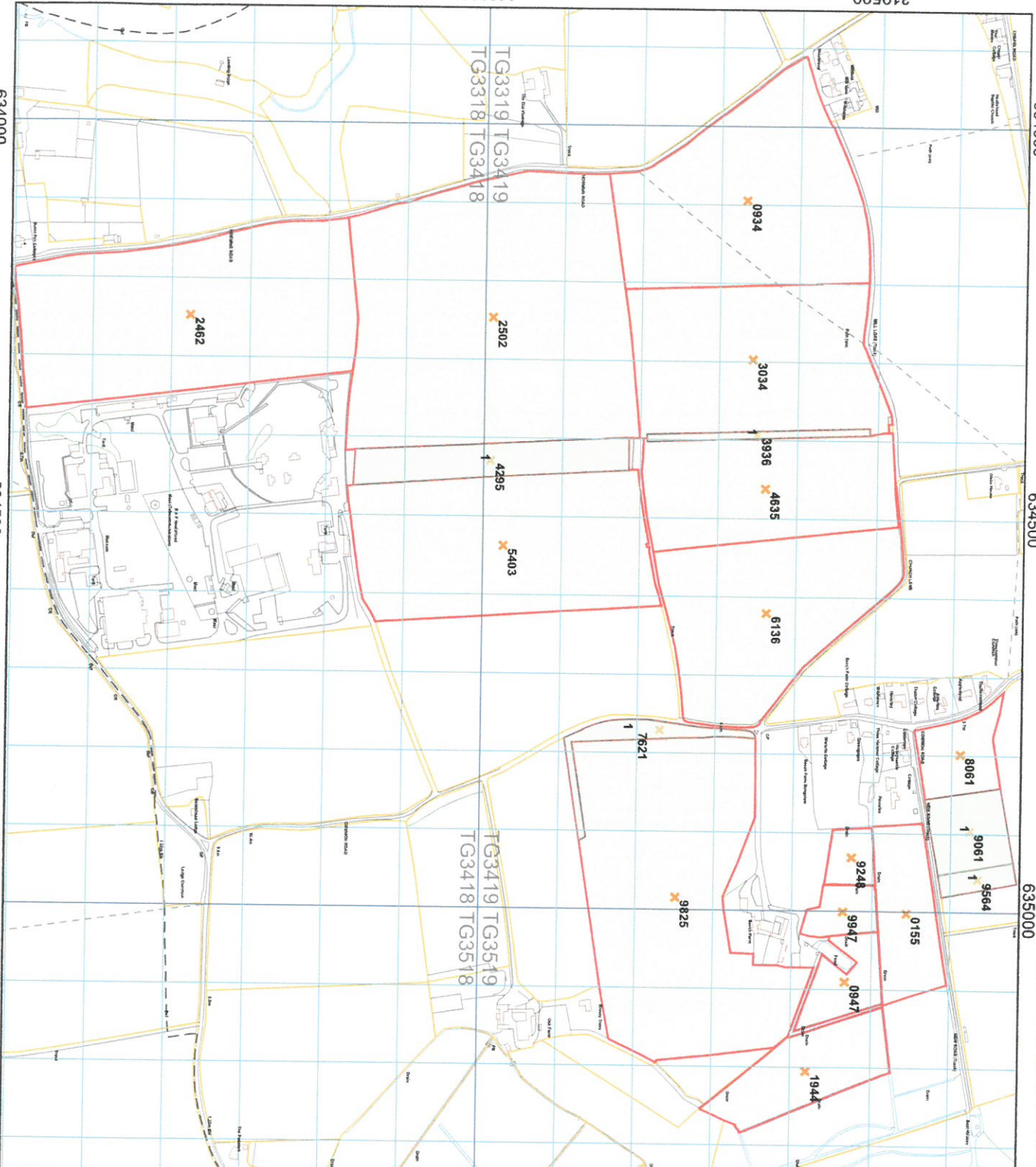

Rural Land Register (RLR) Map

SBI - 106675454
Page 2 of 5

- Legend**
- ▭ Your RLR Parcel(s)
 - ▭ SPS Permanent Ineligible Features
 - ▭ Adjacent Parcel Boundary
 - ▭ Unconfirmed Boundary

RLR Information

Sheet ID	Parcel ID	Total Area (ha)	SPS Recorded Eligible Area (ha)	English Region
TG3519	1944	1.80	1.80	N
TG3419	9825	8.66	8.66	N
TG3519	0047	0.79	0.79	N
TG3419	7621	0.52	0.00	N
TG3419	9947	0.51	0.51	N
TG3519	0155	1.63	1.63	N
TG3419	8584	0.27	0.00	N
TG3419	8061	0.95	0.00	N
TG3419	8061	0.98	0.98	N
TG3419	9248	0.40	0.40	N
TG3419	3034	5.70	5.70	N
TG3419	4635	4.10	4.10	N
TG3419	0934	6.49	6.49	N
TG3419	3936	0.25	0.00	N
TG3419	2502	11.48	11.48	N
TG3418	4295	1.49	0.00	N
TG3419	5403	6.53	6.53	N
TG3418	2462	8.13	8.13	N
TG3419	6136	5.18	5.18	N

Scale - 1:5000
0m 50m 100m 150m 200m

You are not permitted to copy, sub-license, distribute or sell any of this data to third parties in any form.
© Crown copyright and database right 2015. All rights reserved.
Ordnance Survey Licence number 100029155
Licensed for RPA for PGA through Next Perspectives™

Date: 26/03/2015

Please return this sheet to us if you want to make any changes to the parcels shown on it.



Rural Land Register (RLR) Map

SBI - 106675454

Page 3 of 5

- Legend**
- Your RLR Parcel(s)
 - SPS Permanent Ineligible Features
 - Adjacent Parcel Boundary
 - Unconfirmed Boundary

RLR Information

Sheet ID	Parcel ID	Total Area (ha)	SPS Recorded Eligible Area (ha)	English Region
TG3618	1748	2.33	2.33	N
TG3618	0839	2.46	2.46	N
TG3618	9953	2.84	2.84	N
TG3618	3952	2.05	2.05	N
TG3618	5153	0.54	0.54	N
TG3618	2262	0.89	0.89	N
TG3618	2031	1.47	1.47	N
TG3618	2941	0.84	0.84	N
TG3618	2857	1.77	1.77	N
TG3618	3840	1.50	1.50	N
TG3618	4362	0.46	0.46	N
TG3618	1188	15.96	15.96	N
TG3618	6352	1.08	1.08	N

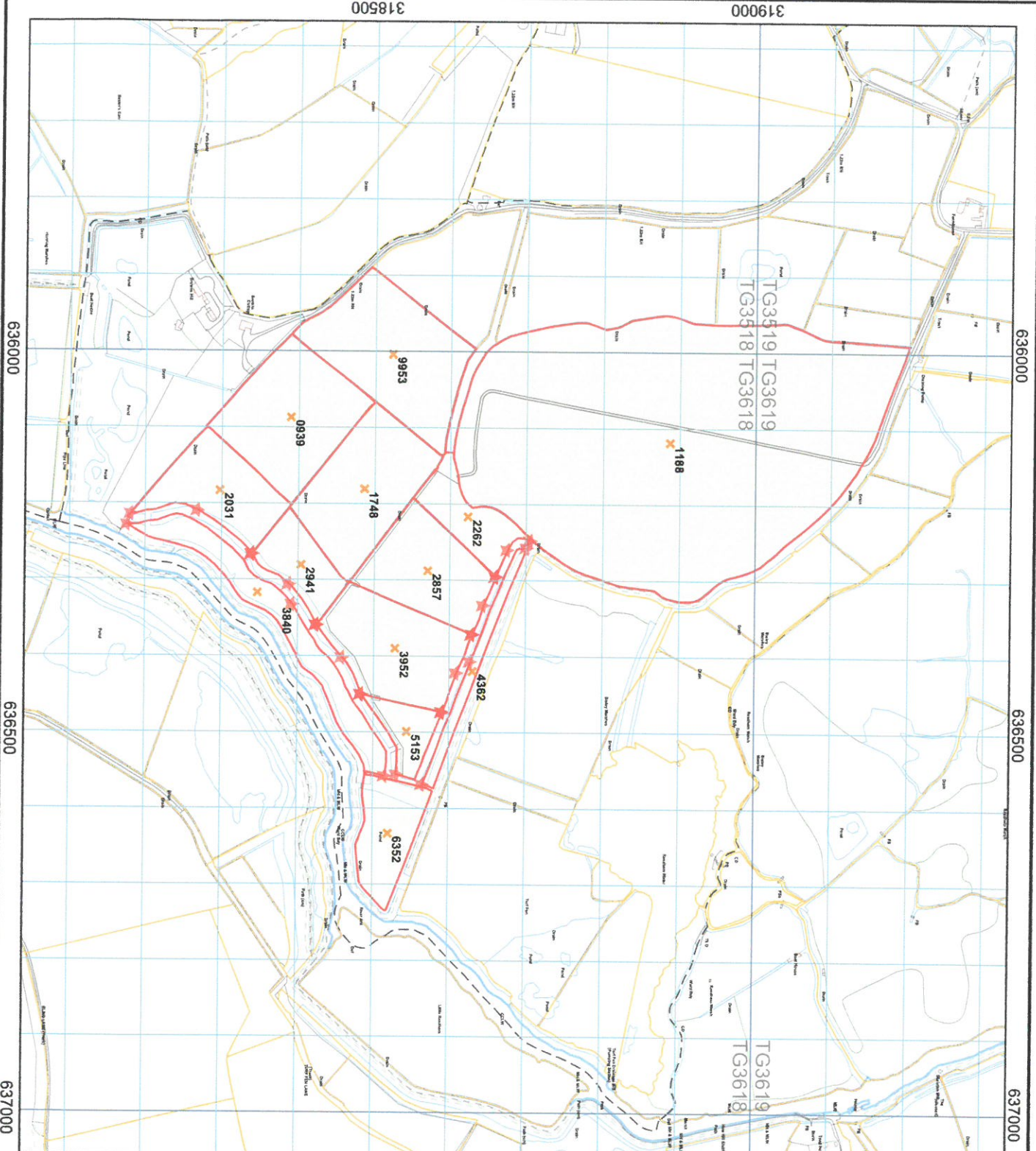

Scale - 1:5000



You are not permitted to copy, sub-license, distribute or sell any of this data to third parties in any form.
 © Crown copyright and database right 2015. All rights reserved.
 Ordnance Survey Licence number 100029155
 Licensed for RPA for RLA through Next Perspectives™

Date: 26/03/2015

Please return this sheet to us if you want to make any changes to the parcels shown on it.

634500

635000

635500

636000

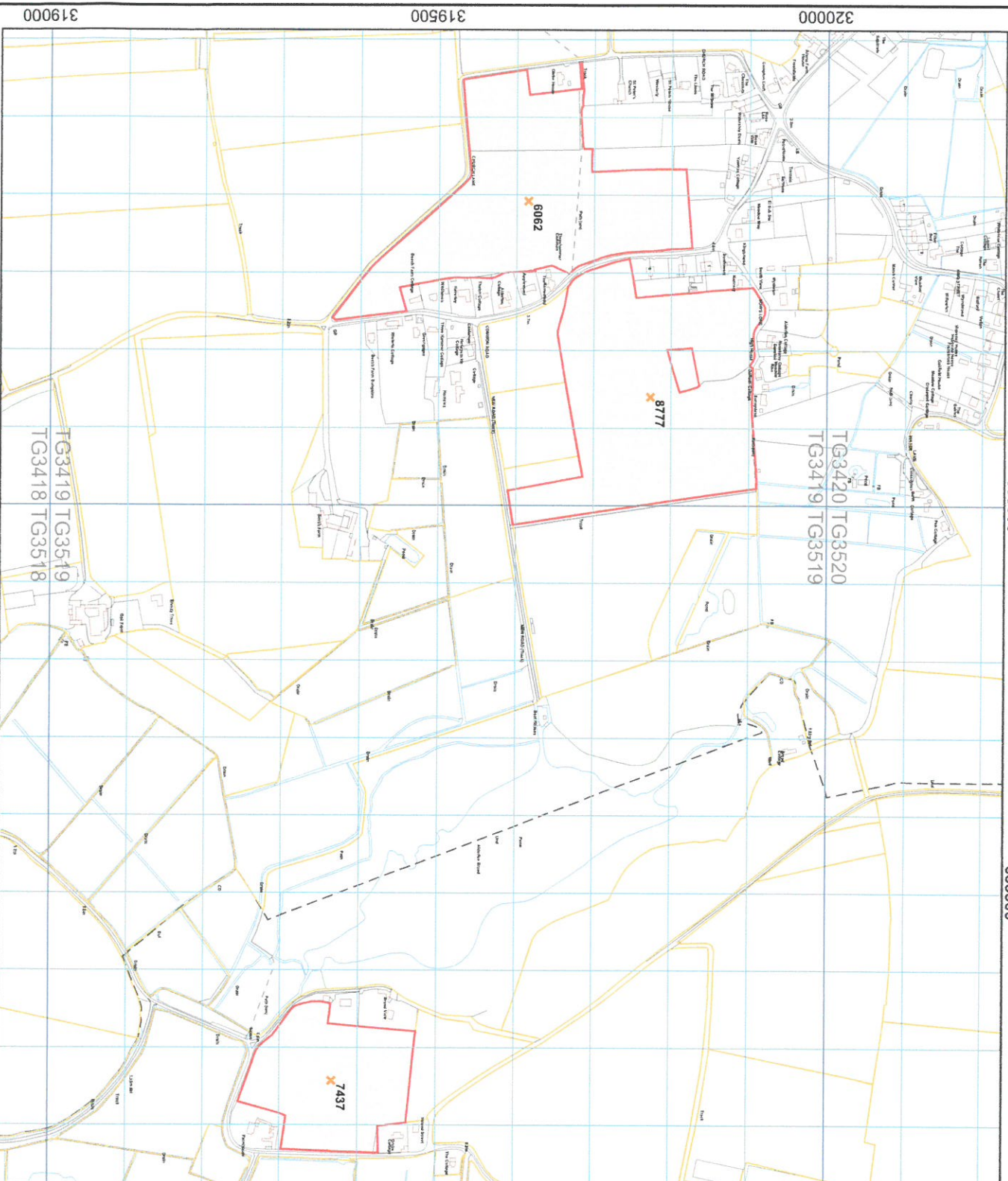

Rural Land Register (RLR) Map

SBI - 106675454
Page 4 of 5

- Legend**
- Your RLR Parcel(s)
 - SPS Permanent Ineligible Features
 - Adjacent Parcel Boundary
 - Unconfirmed Boundary

RLR Information

Sheet ID	Parcel ID	Total Area (ha)	SPS Recorded Eligible Area (ha)	English Region
TG3419	8777	6.97	6.97	N
TG3419	6062	6.39	6.39	N
TG3519	7437	3.05	3.05	N

Scale - 1:5000

0m 50m 100m 150m 200m

You are not permitted to copy, sub-license, distribute or sell any of this data to third parties in any form.
© Crown copyright and database right 2015. All rights reserved.
Ordnance Survey Licence number: 100028155
Licensed for RPA for PDA through Next Perspectives™

Date: 26/03/2015

319000

319500

320000

319000

319500

320000

634500

635000

635500

636000

Please return this sheet to us if you want to make any changes to the parcels shown on it.

- Legend**
- Your RLR Parcel(s)
 - SPS Permanent Ineligible Features
 - Adjacent Parcel Boundary
 - Unconfirmed Parcel Boundary

RLR Information

Sheet ID	Parcel ID	Total Area (ha)	SPS Recorded Eligible Area (ha)	English Region
TG3518	0746	12.34	12.34	N
TG3418	7234	14.49	14.49	N
TG3418	7101	10.27	10.27	N
TG3417	7874	10.17	10.17	N

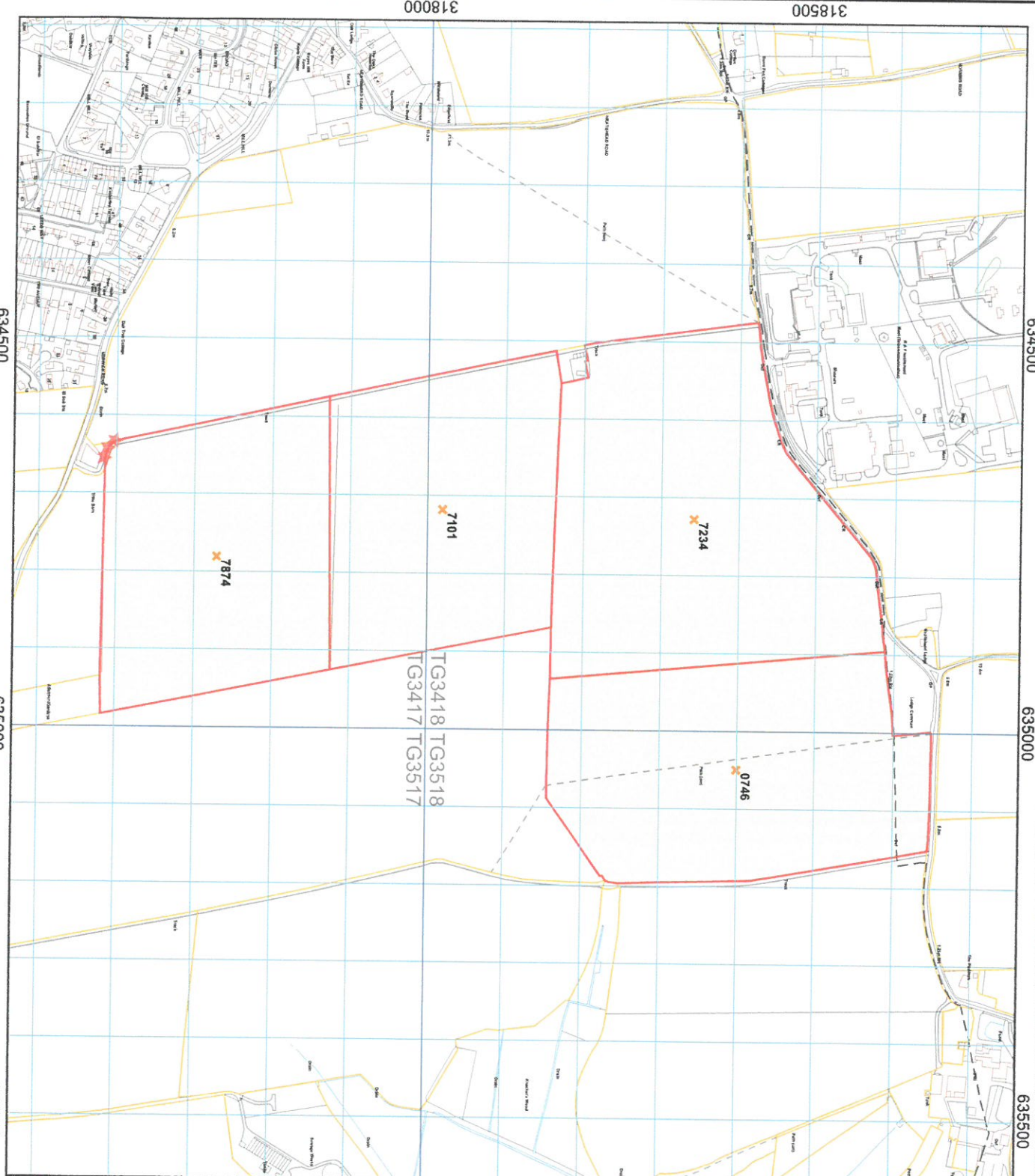

Scale - 1:5000

W 50m 0m 50m 100m 150m 200m

N
S

You are not permitted to copy, sub-license, distribute or sell any of this data to third parties in any form.
© Crown copyright and database right 2013. All rights reserved.
Ordnance Survey Licence number 100028165
Licensed for RPA for PGA through Next Perspectives™

Date: 26/03/2015

Please return this sheet to us if you want to make any changes to the parcels shown on it.